

ELECTRICAL LEGEND	
⊖	DUPLEX OUTLET AT 16" AFF
⊖WP	WEATHER PROOF DUPLEX OUTLET AT 16" AFF
⊖	DUPLEX OUTLET AT 48" AFF
⊖	ELECTRICAL PANEL
\$	SINGLE POLE SWITCH
⊖	DISCONNECT

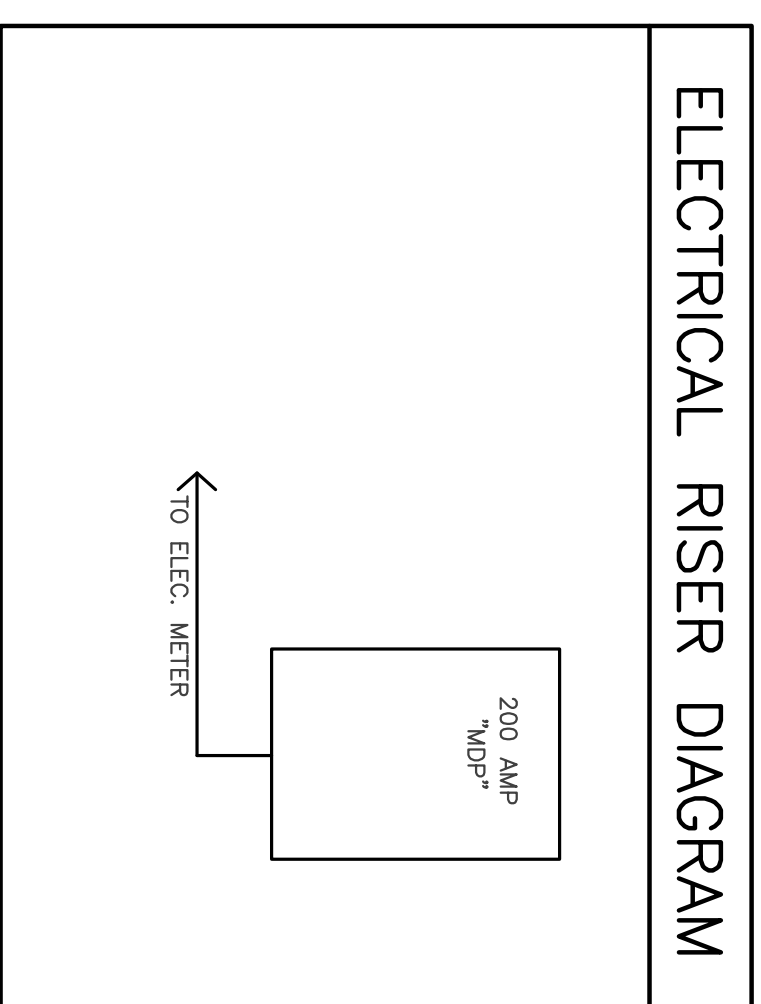

ELECTRICAL FIXTURE SCHEDULE			
SYMBOL	NO.	TYPE	REMARKS
○	A	1/4 FLOOR SURFACE MOUNT	ROYAL PACIFIC 4213 (2) 32W LAMPS
⊗	L	CAN LIGHT	COOPER 301P
⊗	E	EMERGENCY LIGHT	COOPER LIGHTING AP250 BATTERY PACK LAMPS INCLUDED
⊗	EF	EXHAUST FAN	SEE SHEET M-1
⊗	EX	EXIT LIGHT	EXIT LIGHT W/ BATT. BACKUP
\$	Switch		

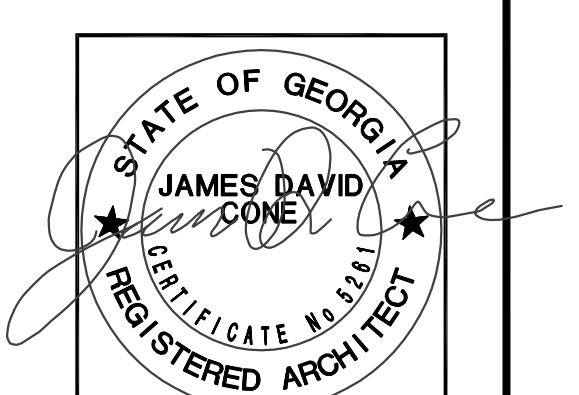
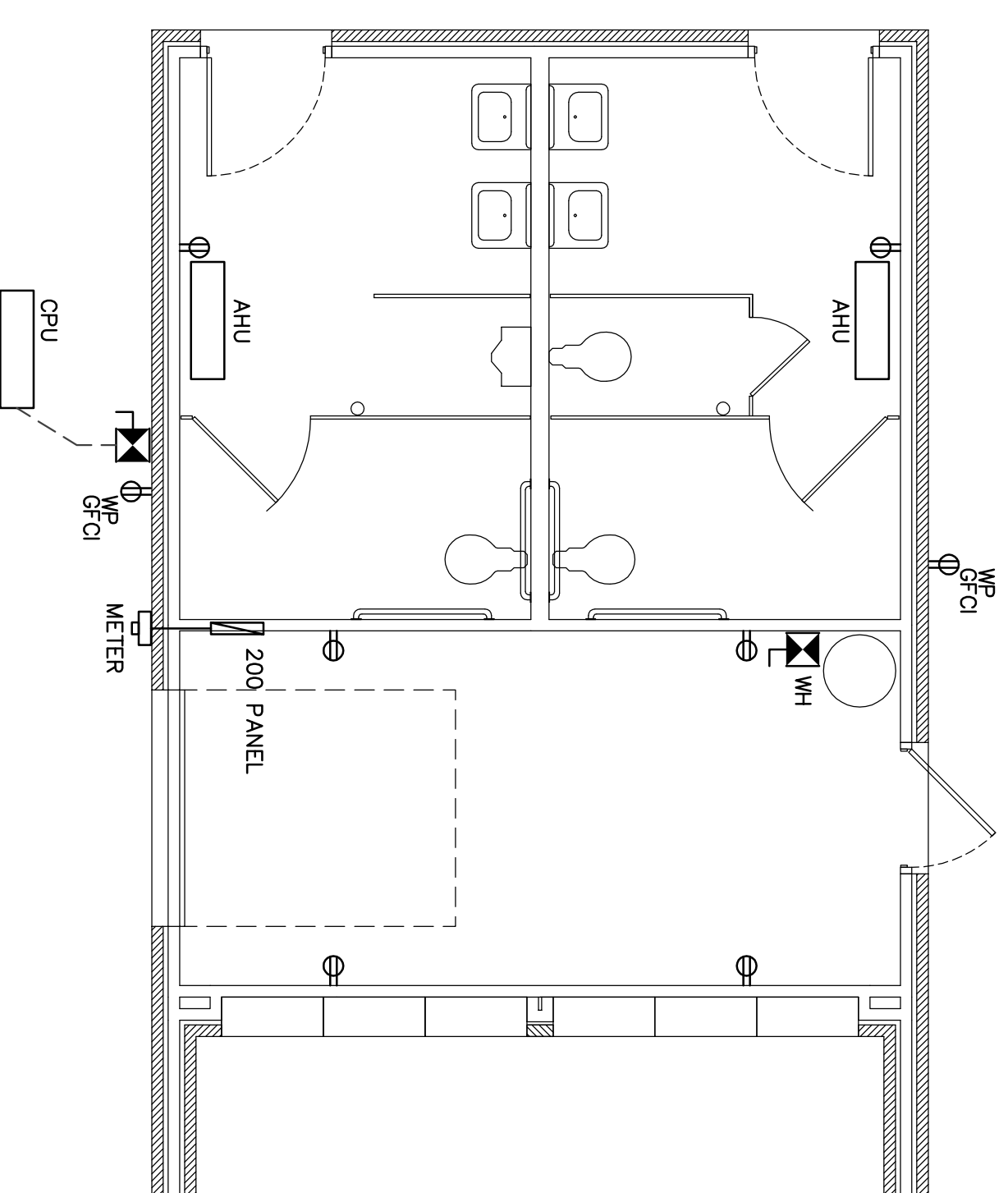
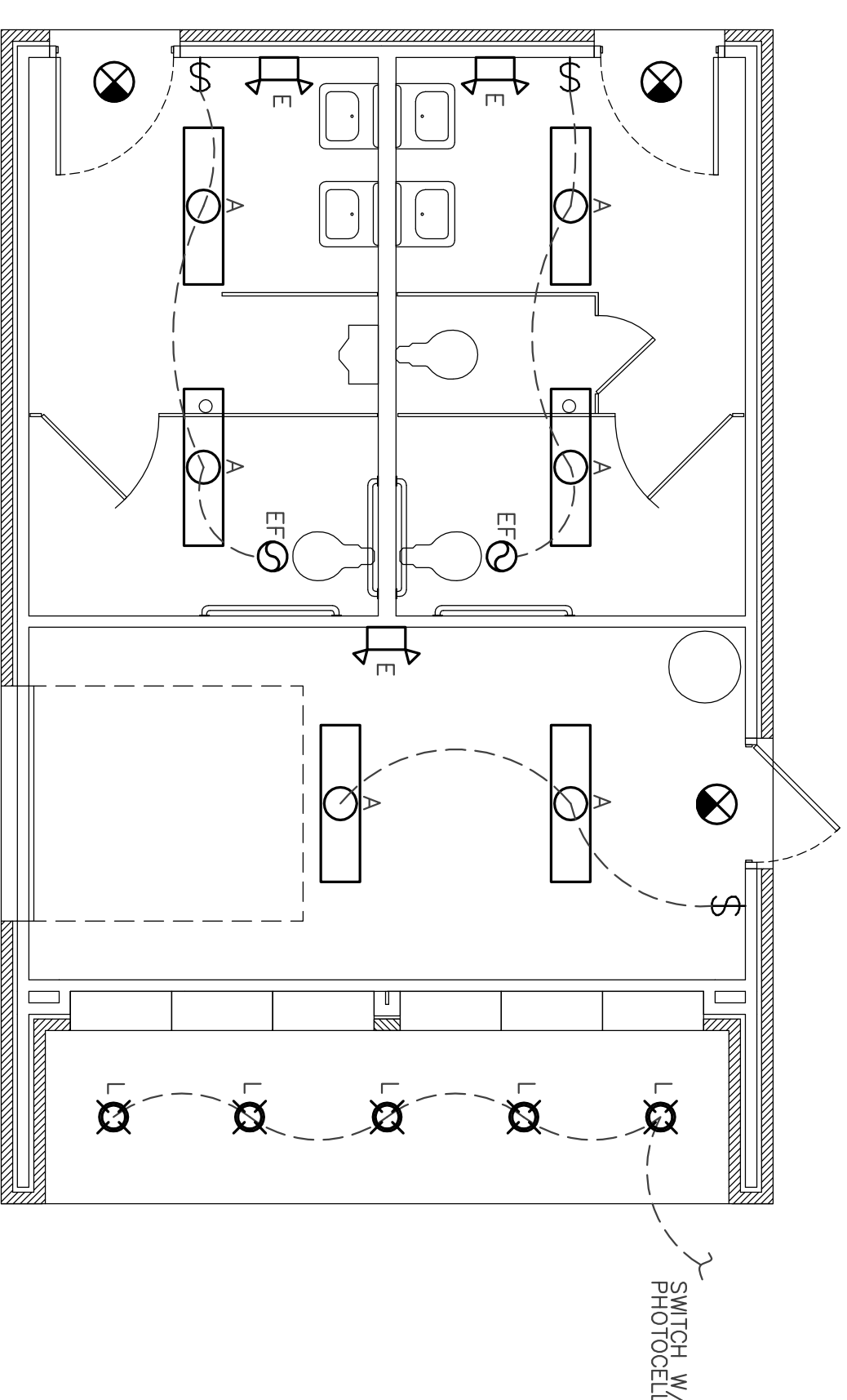

JAMES D. CONE
ARCHITECT

1806 PLUM STREET VALDOSTA, GA. 31601 TELE (229) 247-8378 FAX (229) 245-9311 E-mail JIMMY_CMA@BELLSOUTH.NET

A New Apartment Complex
For
Remerton Mill Apartments
1853 W. Gordon Street Remerton, Georgia

DRAWING NUMBER
PH-E.1
SHEET 47 OF 47

DATE: June 5, 2018

REVISIONS:

CHECKED: JDC
JOB NUMBER: 17-20
DATE: June 5, 2018

THESE DRAWINGS ARE THE PROPERTY OF JAMES D. CONE ARCHITECT. PERMISSION AND CREDIT IS REQUIRED FOR REPRODUCTION.