

A Wall Section
Scale: 3/4" = 1'-0"

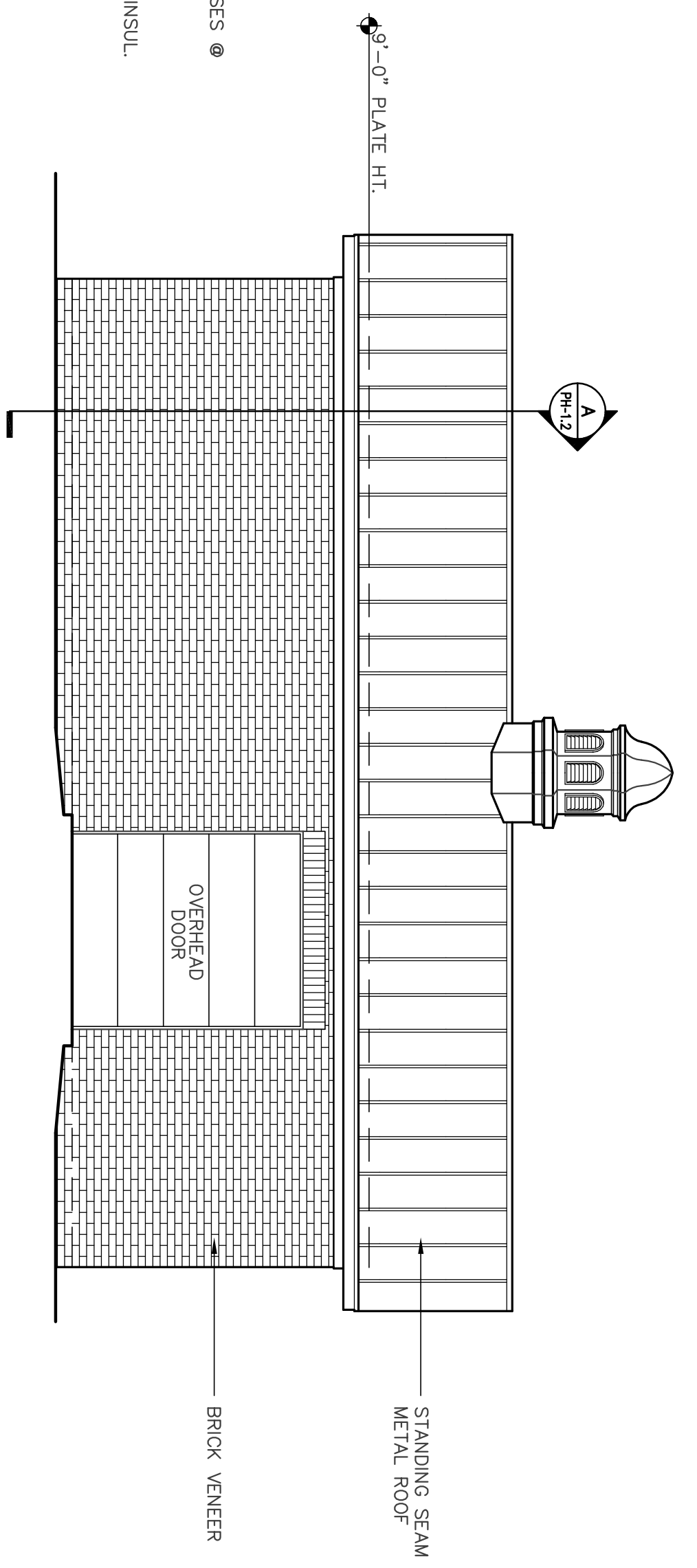

Right Side Elevation - Pool House
Scale: 1/4" = 1'-0"

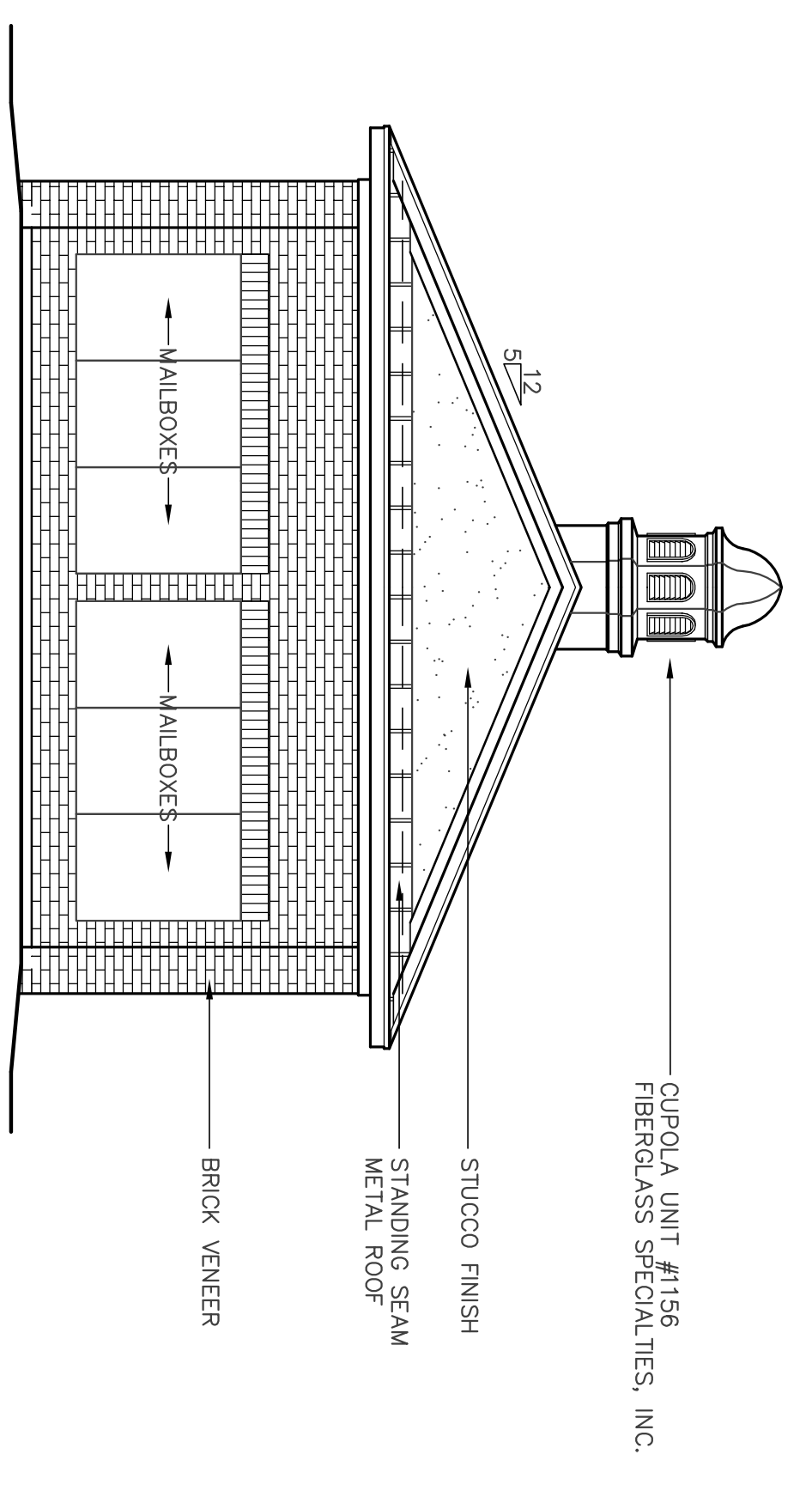

Front Elevation - Pool House
Scale: 1/4" = 1'-0"

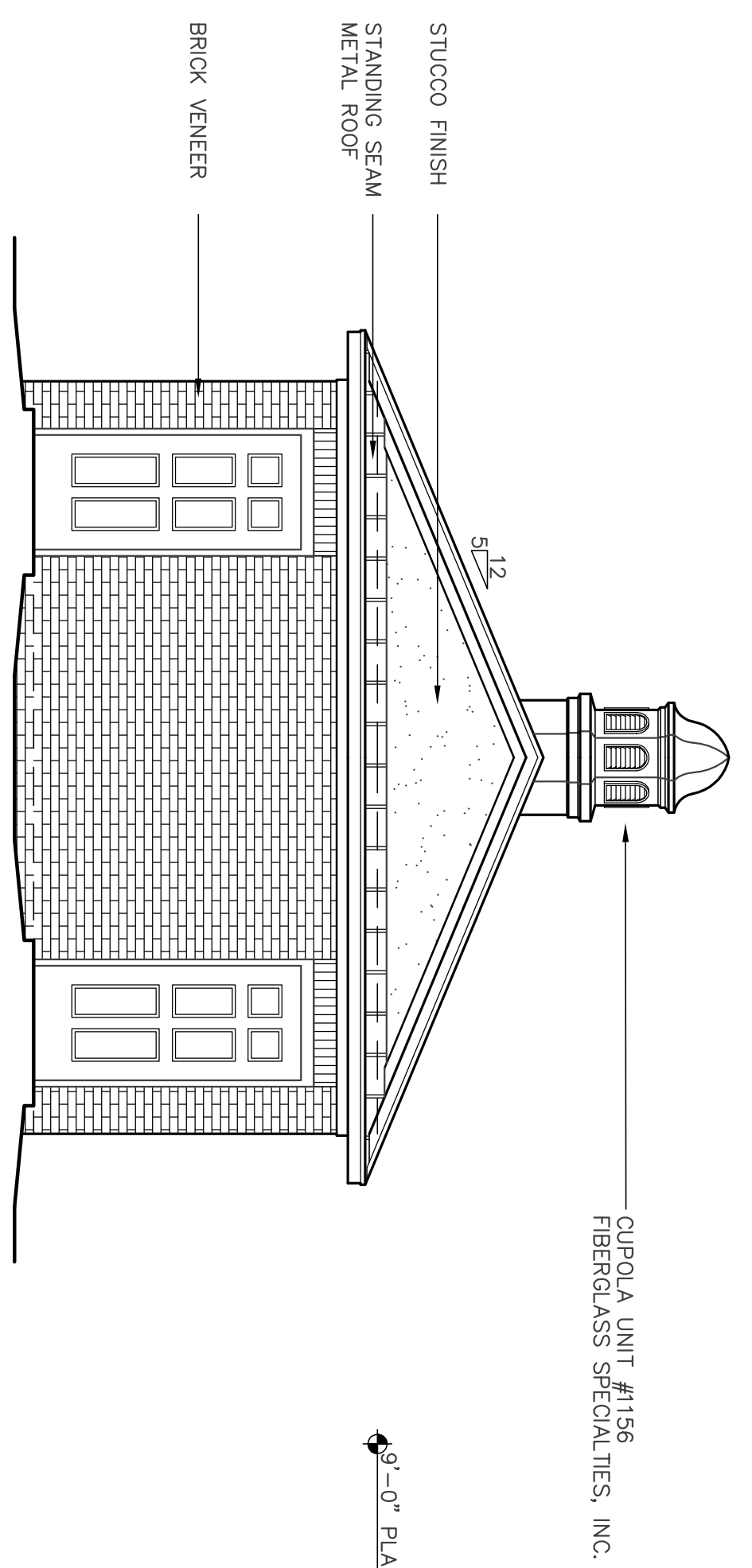

Rear Elevation - Pool House
Scale: 1/4" = 1'-0"

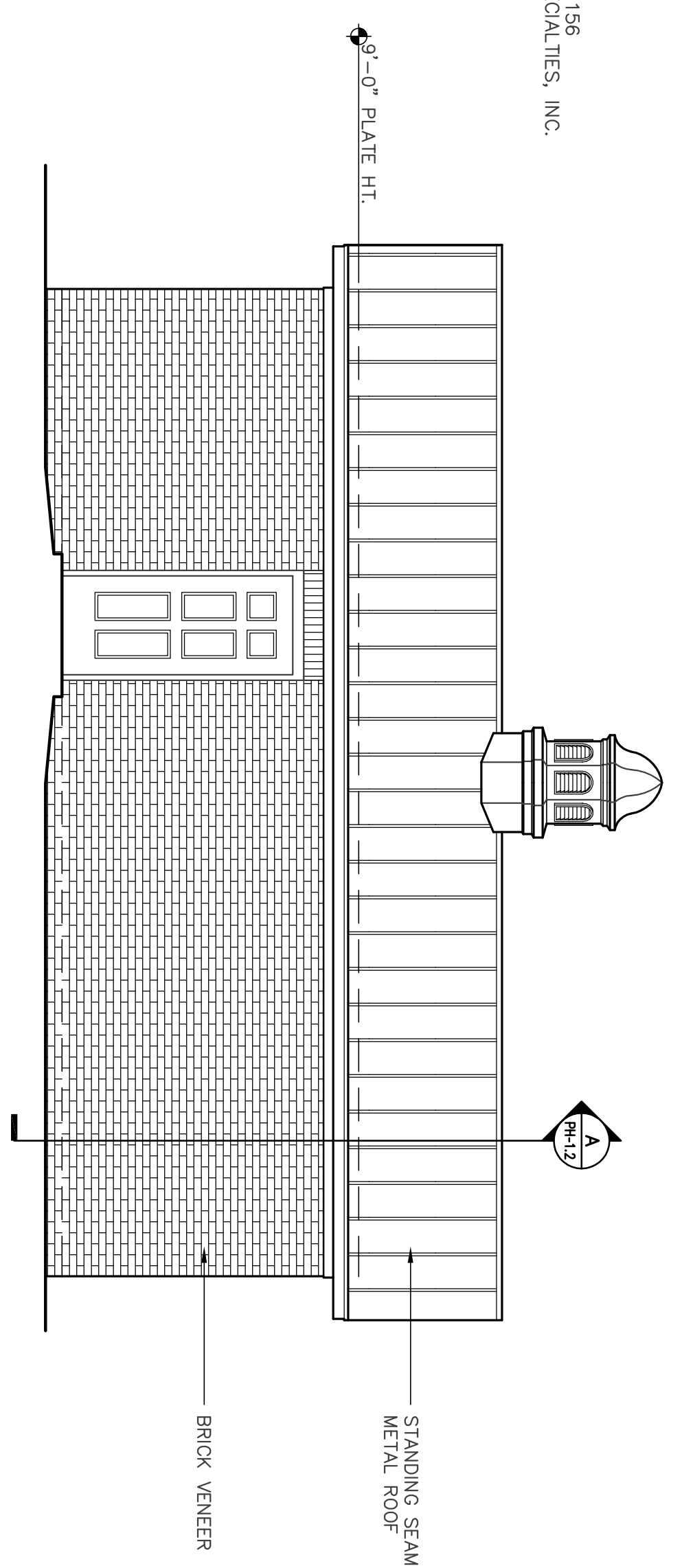

Left Side Elevation - Pool House
Scale: 1/4" = 1'-0"

A New Apartment Complex
For
Remerton Mill Apartments
1853 W. Gordon Street
Remerton, Georgia

JAMES D. CONE
ARCHITECT
1806 PLUM STREET VALDOSTA, GA. 31601 TELE (229) 247-8378 FAX (229) 245-9311 E-mail JIMMY_CMA@BELLSOUTH.NET

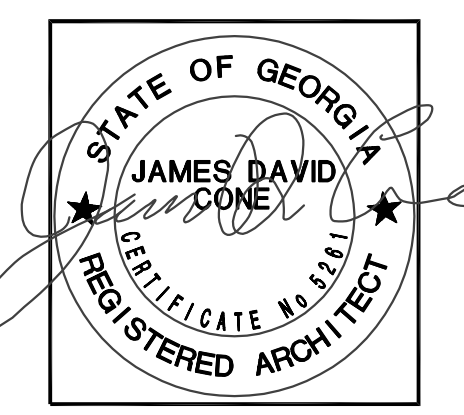

PH-1.2
SHEET 44 OF 47
DRAWING NUMBER
DRAWN: [Name]
CHECKED: [Name]
JOB NUMBER: 17-20
DATE: June 5, 2018
REVISIONS:
THESE DRAWINGS ARE THE PROPERTY OF JAMES D. CONE ARCHITECT. NO PART OF THESE DRAWINGS MAY BE REPRODUCED OR TRANSMITTED IN ANY FORM OR BY ANY MEANS, ELECTRONIC OR MECHANICAL, WITHOUT PERMISSION AND CREDIT.