

Electrical Plan - Building 'C' 2nd & 3rd Floor

Scale: 1/8" = 1'-0"

ELECTRIC METER
 2000 AMP WATER
 TIGHT MAIN PANEL
 - PROVIDE 2000 AMP
 MAIN BREAKER AND
 125 AMP BREAKERS

"E-MON" SUB-METERING PANEL
 - PROVIDE 18 METERS W/E-MON
 ENERGY SOFTWARE

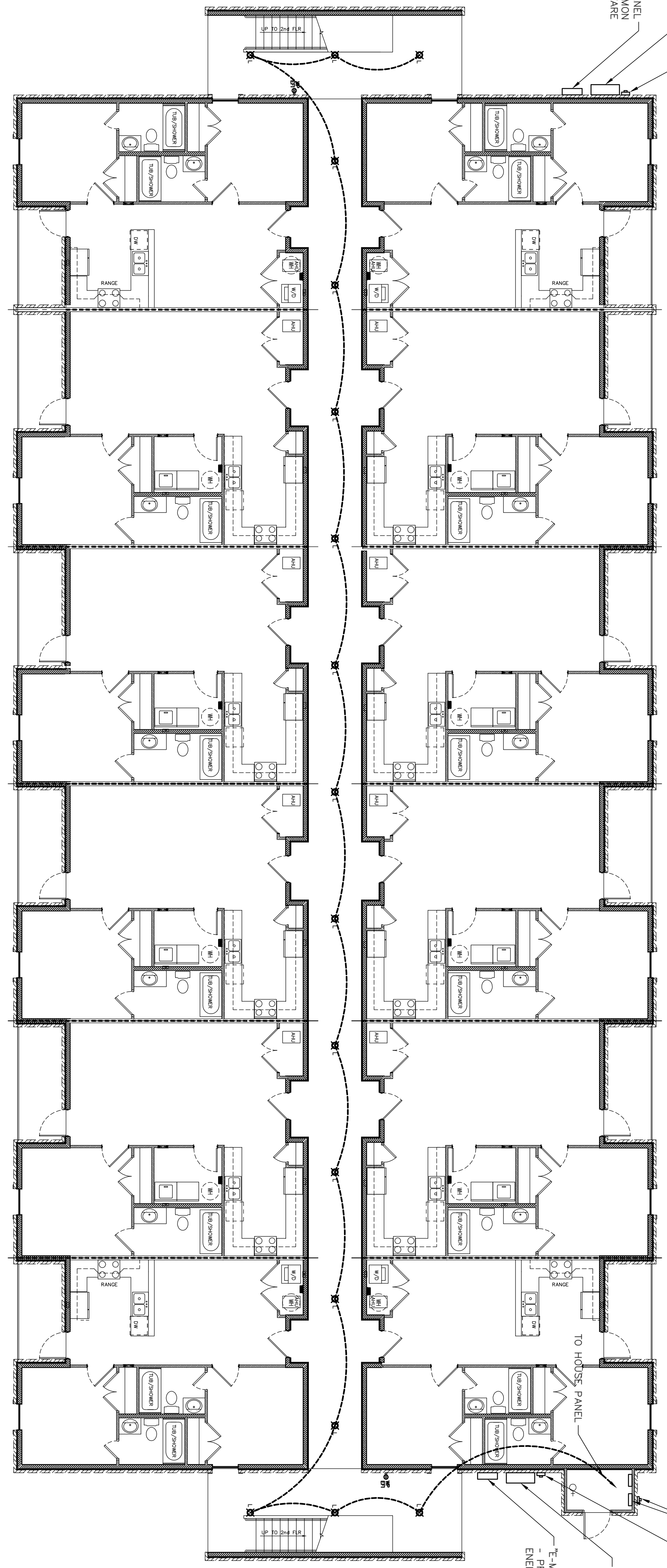

Electrical Plan - Building 'C' 1st Floor

Scale: 1/8" = 1'-0"

HOUSE ELECTRIC METER
 & HOUSE ELECTRIC PANEL
 ELECTRIC METER
 2000 AMP WATER
 TIGHT MAIN PANEL
 - PROVIDE 2000 AMP
 MAIN BREAKER AND (18)
 125 AMP BREAKERS

"E-MON" SUB-METERING PANEL
 - PROVIDE 18 METERS W/E-MON
 ENERGY SOFTWARE

TO HOUSE PANEL
 ON 1st FLOOR

JAMES D. CONE
 ARCHITECT

1806 PLUM STREET VALDOSTA, GA. 31601 TELE (229) 247-8378 FAX (229) 245-9311 E-mail JIMMY_CMA@BELLSOUTH.NET

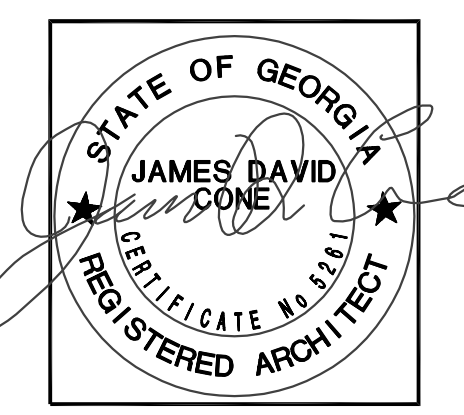

A New Apartment Complex
 For
Remerton Mill Apartments
 1853 W. Gordon Street Remerton, Georgia

DRAWING NUMBER
E-2.4
 SHEET 42 OF 47

DATE: _____
 CHECKED: _____
 JOB NUMBER: _____
 DRAWN: _____

THESE DRAWINGS ARE THE PROPERTY OF JAMES D. CONE ARCHITECT. PERMISSION AND CREDIT IS REQUIRED FOR REPRODUCTION.