

SCHEMATIC DESIGN NOTES:
 DESIGN SHOWN IS SCHEMATIC IN NATURE
 AND SHOWN FOR GENERAL LAYOUT ONLY.
 CONTRACTOR TO VERIFY PLUMBING REQUIREMENTS
 PRIOR TO CONSTRUCTION.

Plumbing Riser Diagram
Typical 2-Bedroom Units - Bldg. "A" - 2nd & 3rd Floors
Typical 2-Bedroom Units - Bldg. "B" - 1st, 2nd & 3rd Floors
 Scale: 1/1" = 1'-0"

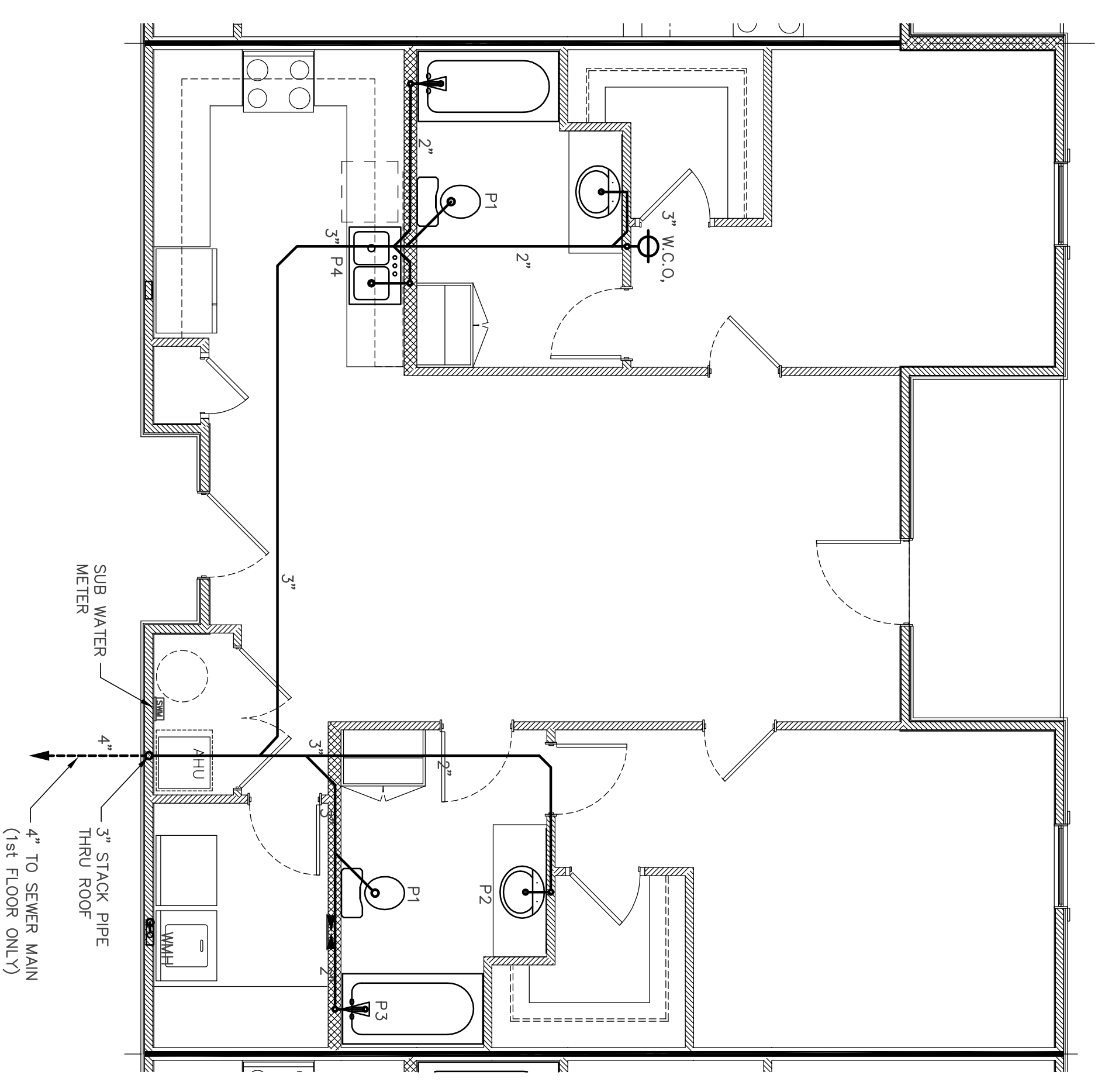

Plumbing Plan
Typical 2-Bedroom Units - Bldg. "A" - 2nd & 3rd Floors
Typical 2-Bedroom Units - Bldg. "B" - 1st, 2nd & 3rd Floors
 Scale: 1/4" = 1'-0"

OPPOSITE APARTMENT SIMILAR
 EXCEPT REVERSE HAND

Plumbing Fixture Schedule

- P-1 WATER CLOSET
800-15-1820-28 MANSFIELD ELONGATED TOILET
2075-EL TRADSTAR WOOD SEAT
- P-2 LAVATORY
L-1390 TRADSTAR 19" ROUND LAVATORY
4771L CFS SINGLE LEVER FAUCET
- P-3 TUB SHOWER
7502 BATHCRAFT AND TUB & SHOWER
4231 42/42/32 CFS SINGLE LEVER VALVE
251 AGRN LIT 2 TSN
- P-4 2 COMP SINK
K3323-4 LANGSTON SINK
4753B CFS SINGLE LEVER FAUCET W/ SPRAY
- P-5 ICE MAKER BOX
3860Z OATLEY CFC ICEMAKER BOX W/ ARRESTORS
- WMH WASHING MACHINE HOOKUP
OATLEY CFC WASHER BOX W/ ARRESTORS
- WH 40 GAL WATER HEATER
M2420S BRADFORD WHITE 40 GALLON HEATER

PLUMBING NOTES

1. ALL PLUMBING WORK IS TO CONFORM WITH ALL NATIONAL, STATE, AND LOCAL CODES.
2. ALL INFORMATION ON PLUMBING PLANS IS BASED ON THE BEST AVAILABLE INFORMATION AT THE TIME OF DESIGN. THEREFORE, FINAL LAYOUT AND DESIGN WILL BE THE SOLE RESPONSIBILITY OF THE PLUMBING CONTRACTOR.
3. PLUMBING CONTRACTOR SHALL PROVIDE THE ARCHITECT WITH SPEC. SHEETS ON ALL PLUMBING EQUIPMENT AND FIXTURES.

IF YOU DIG GEORGIA...
 CALL US FIRST!
1-800-282-7411
UTLINES PROTECTION CENTER
 IT'S THE LAW

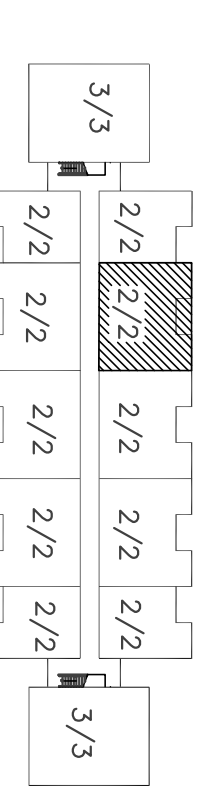

Buildings "A" & "B" Key

JAMES D. CONE
ARCHITECT
 1806 PLUM STREET VALDOSTA, GA. 31601 TELE (229) 247-8378 FAX (229) 245-9311 E-mail JIMMY_CMA@BELLSOUTH.NET

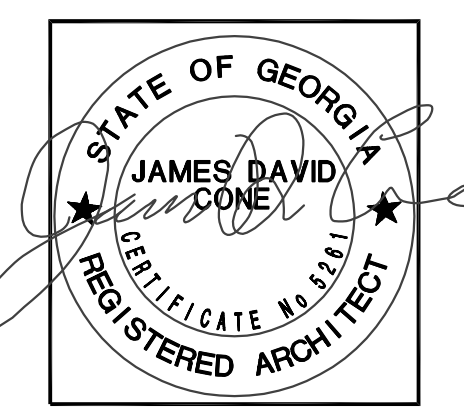

A New Apartment Complex
 For
Remerton Mill Apartments
 1853 W. Gordon Street Remerton, Georgia

DRAWING NUMBER
P-1.2
SHEET 28 OF 47

DRAWN _____
 CHECKED _____
 JOB NUMBER 17-09
 DATE _____
 REVISIONS _____
 THESE DRAWINGS ARE THE PROPERTY OF JAMES D. CONE ARCHITECT AND ARE NOT TO BE REPRODUCED OR TRANSMITTED IN ANY FORM OR BY ANY MEANS, ELECTRONIC OR MECHANICAL, INCLUDING PHOTOCOPYING, RECORDING, OR BY ANY INFORMATION STORAGE AND RETRIEVAL SYSTEM.