

WINDOW SCHEDULE												
MARK	WIDTH	HEIGHT	TYPE	GLAZING	MUNTINS	INSULATED	TINTED	TRANSOM	HEAD HT.	FRAME MATL.	FRAME FIN.	REMARKS
W1	3'-0"	5'-0"	A	LOW-E	N	Y			8'-0"	METAL	FACTORY	1st, 2nd FLOOR
W2	3'-0"	5'-6"	B	LOW-E	N	Y			8'-0"	METAL	FACTORY	3rd FLOOR ONLY

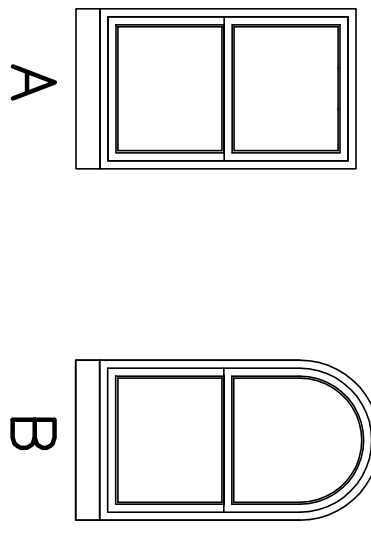

DOOR SCHEDULE												
DOOR No.	WIDTH	HEIGHT	TYPE	DR. MATL.	DR. FIN.	FIRE RATED	HDWR SET	CLOSER	SIGNAGE	FRAME MATL.	FRAME FIN.	REMARKS
D01	3'-0"	6'-8"		STEEL	PAINT	Y				STEEL	PAINT	50-MINUTE DOOR & FRAME
D02	(PH) 2'-0"	6'-8"		MASONITE	PAINT					WOOD	PAINT	
D03	2'-0"	6'-8"		MASONITE	PAINT					WOOD	PAINT	LOUVERED
D04	2'-0"	6'-8"		MASONITE	PAINT					WOOD	PAINT	
D05	(PH) 2'-6"	6'-8"		MASONITE	PAINT					WOOD	PAINT	
D06	2'-6"	6'-8"		MASONITE	PAINT					WOOD	PAINT	
D07	2'-0"	6'-8"		MASONITE	PAINT					WOOD	PAINT	
D08	2'-0"	6'-8"		MASONITE	PAINT					WOOD	PAINT	
D09	2'-0"	6'-8"		MASONITE	PAINT					WOOD	PAINT	
D10	2'-6"	6'-8"		MASONITE	PAINT					WOOD	PAINT	
D11	2'-0"	6'-8"		MASONITE	PAINT					WOOD	PAINT	
D12	2'-0"	6'-8"		MASONITE	PAINT					WOOD	PAINT	
D13	2'-0"	6'-8"		MASONITE	PAINT					WOOD	PAINT	
D14	2'-6"	6'-8"		MASONITE	PAINT					WOOD	PAINT	
D15	2'-8"	6'-8"		MASONITE	PAINT					WOOD	PAINT	CASED OPENING

ROOM FINISH SCHEDULE				
ROOM No.	AREA NAME	FLOOR	BASE	CEILING
100	BEDROOM 1	CONCRETE	WOOD	5/8" TYPE "X" GWB
101	W.L. CLOSET	CONCRETE	WOOD	PAINTED
102	TOILET 1	CONCRETE	WOOD	LIGHT ORANGE PEEL FIN.
103	CLOSET	CONCRETE	WOOD	STUCCO/CONC. SIDING
104	MECH.	CONCRETE	WOOD	5/8" TYPE "X" GWB
105	LINEN	CONCRETE	WOOD	KNOCK-DOWN FINISH
106	LAUNDRY	CONCRETE	WOOD	CONC. SIDING
107	HALL	CONCRETE	WOOD	
108	TOILET 2	CONCRETE	WOOD	
109	BEDROOM 2	CONCRETE	WOOD	
110	CLOSET	CONCRETE	WOOD	
111	CLOSET	CONCRETE	WOOD	
112	TOILET 3	CONCRETE	WOOD	
113	BEDROOM 3	CONCRETE	WOOD	
114	LIVING AREA	CONCRETE	WOOD	
115	KITCHEN	CONCRETE	WOOD	
116	CORRIDOR	CONCRETE	WOOD	

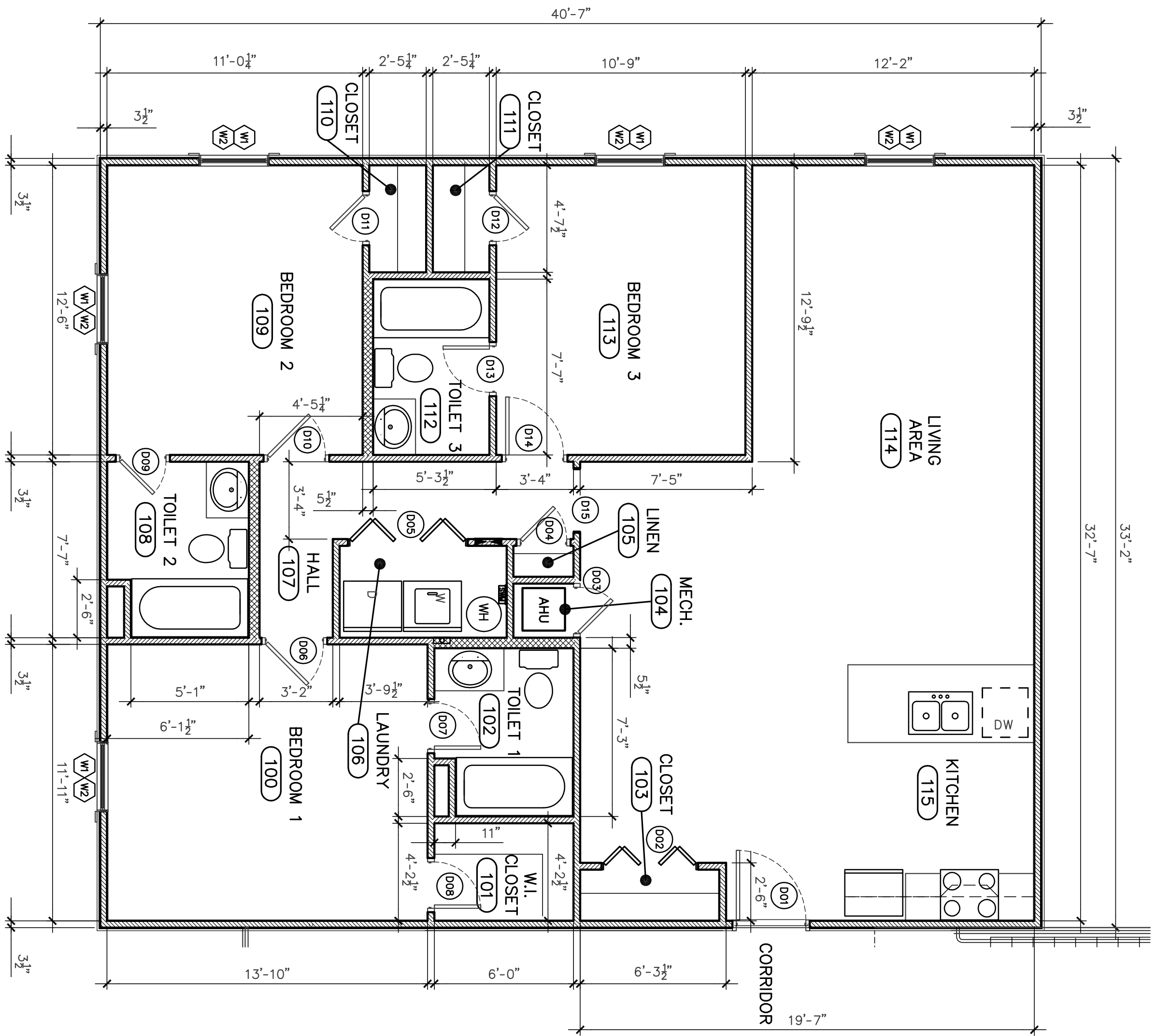

Typical Floor Plan  
3-Bedroom Unit - Bldg. "A" - 2nd & 3rd Floors  
3-Bedroom Unit - Bldg. "B" - 1st, 2nd, & 3rd Floors

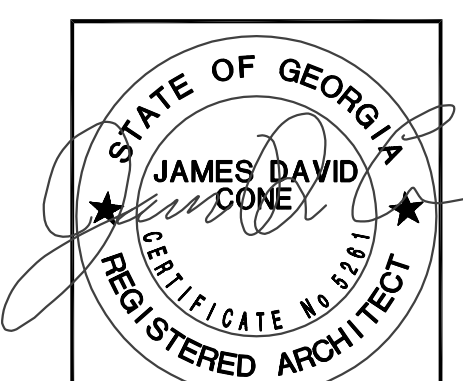
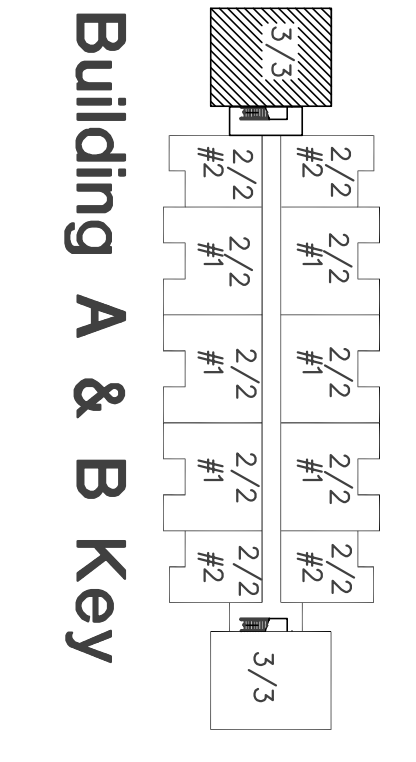

**JAMES D. CONE**  
ARCHITECT

1806 PLUM STREET VALDOSTA, GA. 31601 TELE (229) 247-8378 FAX (229) 245-9311 E-mail JIMMY\_CMA@BELLSOUTH.NET

A New Apartment Complex  
For  
**Remerton Mill Apartments**  
1853 W. Gordon Street Remerton, Georgia

DRAWING NUMBER  
**A-3.1**  
SHEET 14 OF 47

DATE: \_\_\_\_\_  
CHECKED: \_\_\_\_\_  
JOB NUMBER: \_\_\_\_\_  
DRAWN: \_\_\_\_\_