

**Foundation Plan - Bldg. 'C'**  
Scale: 1/8" = 1'-0"

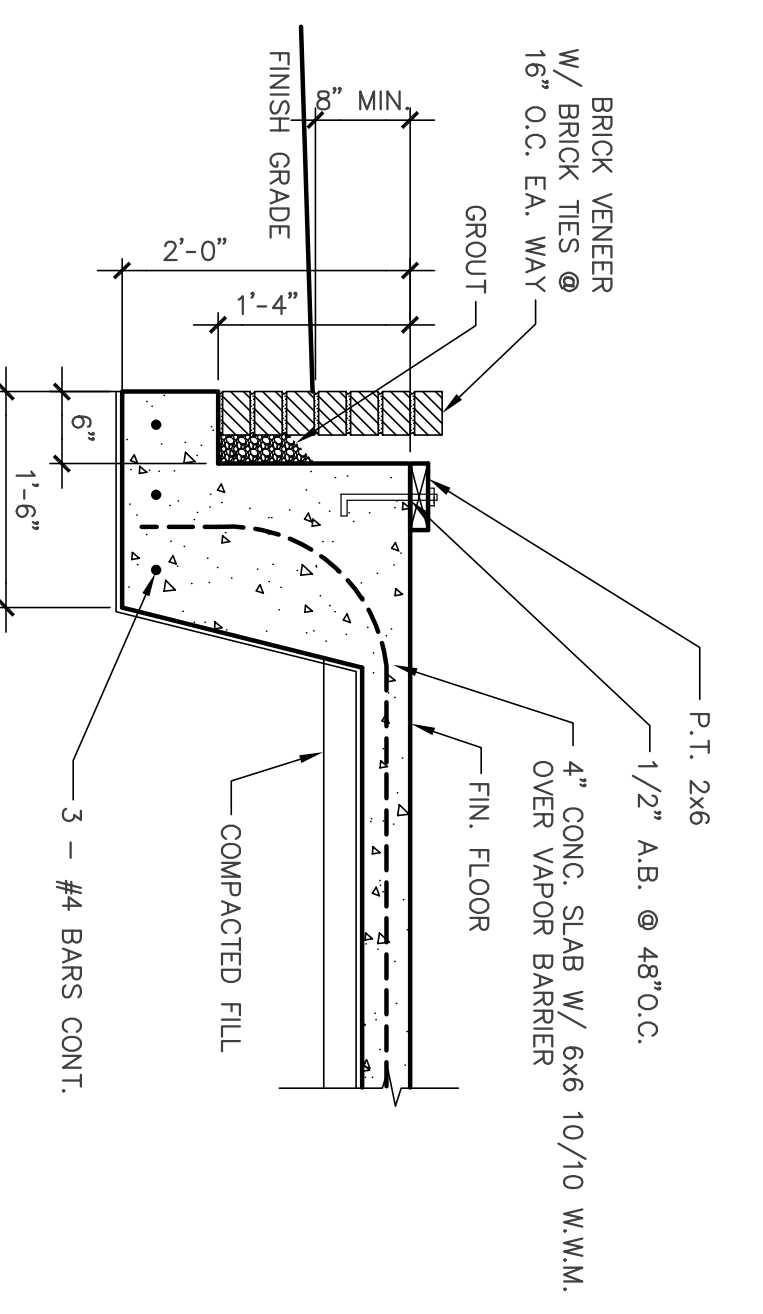

**A Foundation Detail**  
S-1.5 3/4" = 1'-0"

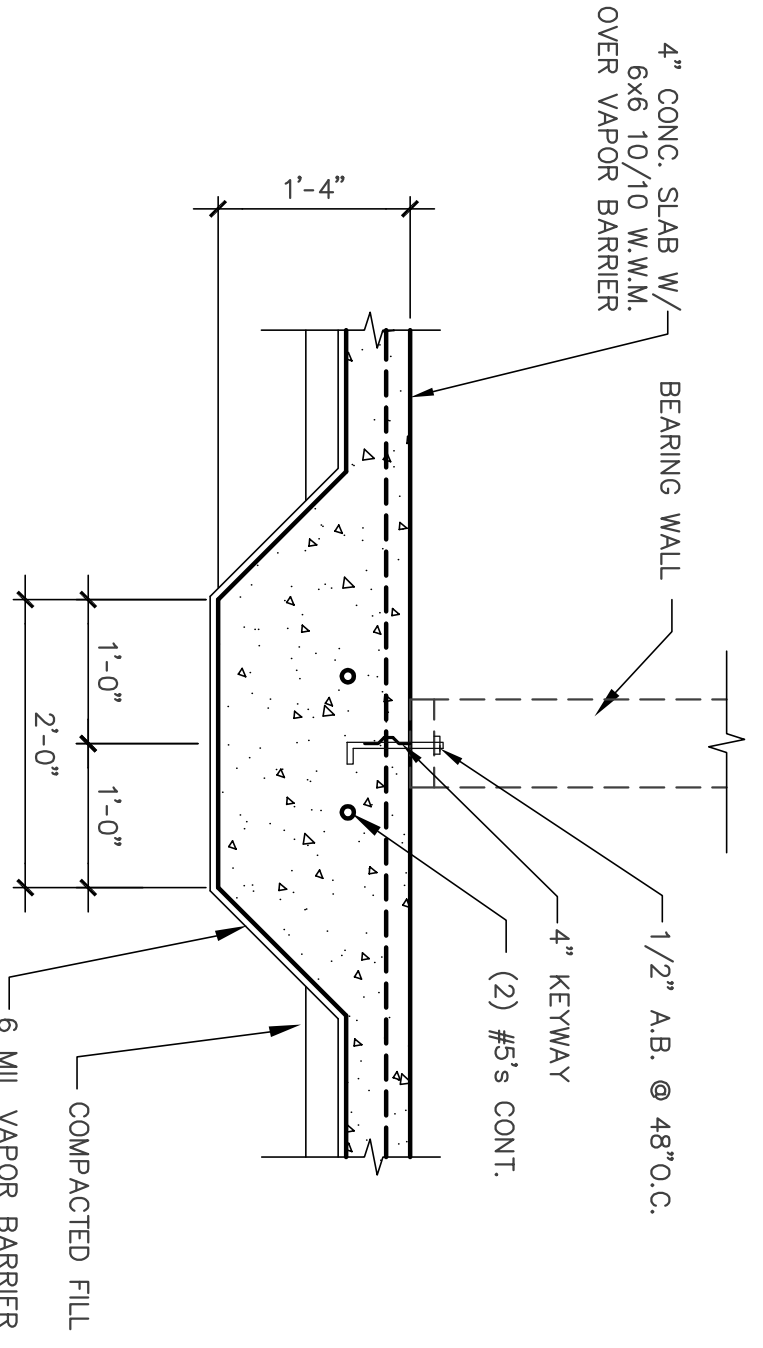

**B Thickened Slab Section**  
S-1.5 3/4" = 1'-0"

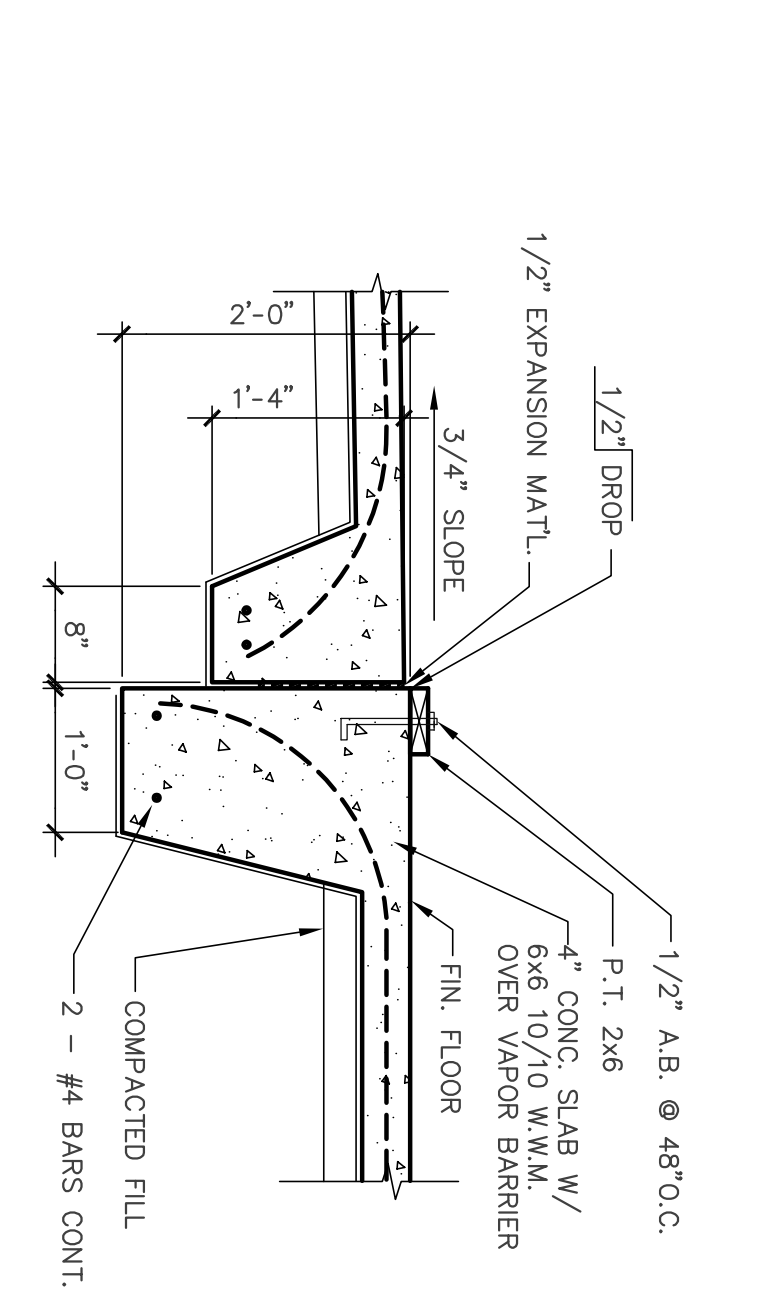

**C Foundation Detail @ Porches**  
S-1.5 3/4" = 1'-0"

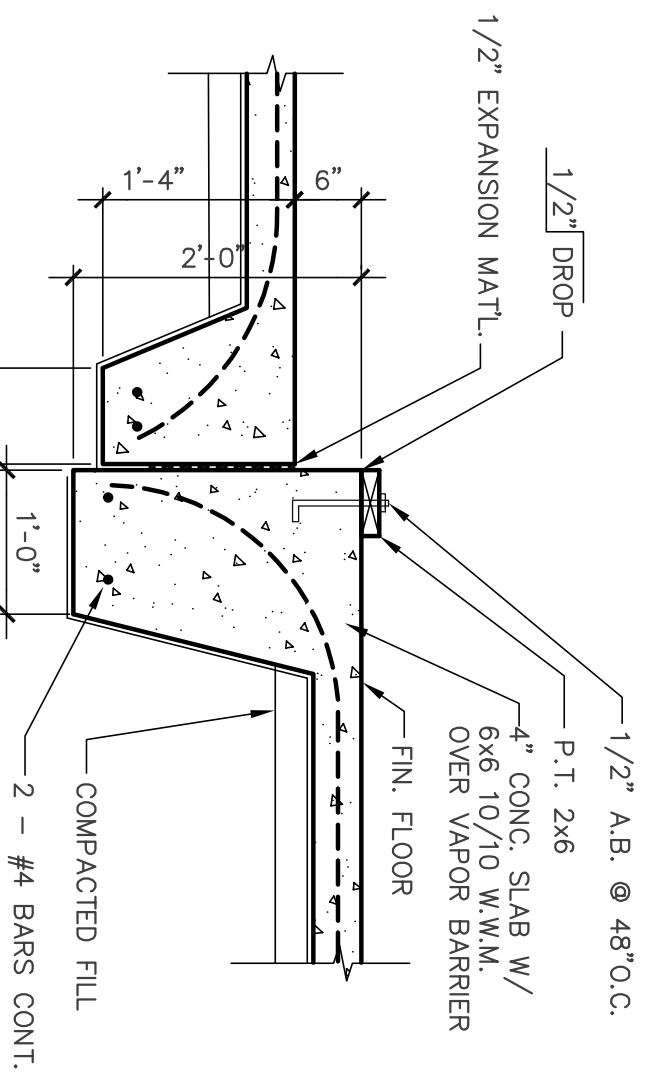

**D Foundation Detail @ Sprinkler Room**  
S-1.5 3/4" = 1'-0"

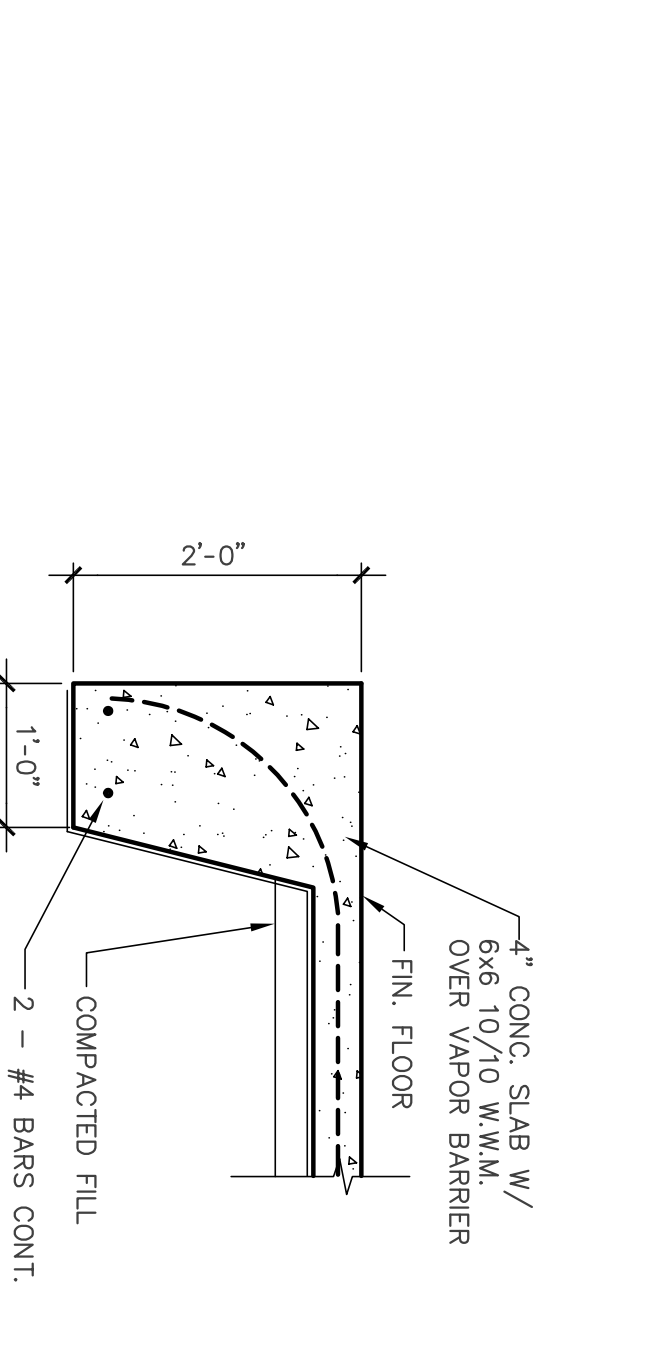

**E Foundation Detail @ Stairwell**  
S-1.5 3/4" = 1'-0"

**FOUNDATION AND FILL NOTES**

1. ALL STATE AND LOCAL CODES SHALL BE COMPLIED WITH BY THE CONTRACTOR DURING CONSTRUCTION.
2. CONTRACTOR SHALL CHECK AND VERIFY ALL DIMENSIONS AND THE CONDITIONS AT THE JOB SITE.
3. PRIOR TO GRADING OPERATIONS ALL SOIL, ORGANIC LITTER AND FILL SHALL BE STRIPPED FROM THE BUILDING AREA.
4. ANY WATER SOFTENED SOILS FOUND IN FOOTING EXCAVATIONS SHALL BE REMOVED AND REPLACED WITH SUITABLE SOIL PRIOR TO CONCRETE AND STEEL PLACEMENT.
5. ALL NEW FILL MATERIAL SHALL NOT BE MORE THAN 30% BY WEIGHT FINER THAN NO. 200 US STANDARD SIEVE AND SHALL COMPLY TO THE FOLLOWING PROPERTIES:  
 A. ELASTICITY UNIT, LW = 15 MAX.  
 B. ELASTICITY UNIT, LW = 15 MAX.  
 C. DRY UNIT WEIGHT = 100 LBS. PER CU. FT.
6. ALL NEW FILL MATERIAL SHALL BE UNIFORMLY PLACED AT OPTIMUM MOISTURE CONTENT IN 6" UNIFORM LAYERS AND COMPACTED TO A MINIMUM SOIL BEARING PRESSURE OF 3000 PSF. (TYP. FOR FOOTINGS)
7. WHERE FOOTINGS BEAR ON UNDISTURBED SOIL, THE BEARING PRESSURE SHALL BE NO LESS THAN 3000 PSF.
8. ALL SUB GRADES MUST BE LEVEL, SMOOTH AND UNIFORMLY COMPACTED. SUB GRADE MUST BE ACCURATE TO WITHIN 1/4" OF DESIGNATED LEVEL.
9. 3000 PSI CONCRETE AND INTERMEDIATE GRADE REINFORCING STEEL SHALL BE USED.
10. FOR CONTINUOUS REINFORCING, USE 6 X 6 NO. 10/10 WWF. ALL LAPS SHALL BE WIRED TOGETHER A MIN. OF 8". FIBER MESH REINFORCING CAN BE USED AT CONTRACTORS OPTION.
11. BARS MARKED "CONTINUOUS" SHALL BE LAPPED 30 BAR DIAMETERS AT SPICE POINTS AND WIRED TOGETHER.
12. ALL ANCHOR BOLTS SHALL BE HIGH STRENGTH.
13. WHERE MASONRY EXTENDS BELOW GRADE, FILL BLOCK CELLS AND CAVITIES WITH MORTAR.
14. E.L. INDICATES PREACKNOWLEDD EXPANSION JOINTS.
15. WHERE A DETAIL IS SHOWN FOR ONE CONDITION IT SHALL APPLY TO ALL LIKE OR SIMILAR CONDITIONS EVEN THOUGH NOT SPECIFICALLY MARKED ON THE PLANS.

IF YOU DIG, GEORGIA...  
CALL US FIRST!  
1-800-282-7411  
UTLIES PROTECTION CENTER  
IT'S THE LAW

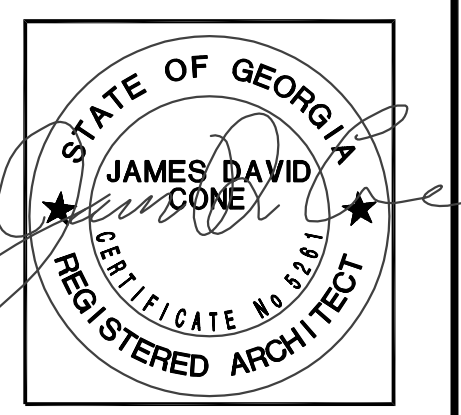

**JAMES D. CONE**  
ARCHITECT

1806 PLUM STREET VALDOSTA, GA. 31601 TELE (229) 247-8378 FAX (229) 245-9311 E-mail JIMMY\_CMA@BELLSOUTH.NET

**A New Apartment Complex**  
For  
**Remerton Mill Apartments**  
1853 W. Gordon Street Remerton, Georgia

DRAWING NUMBER  
**S-1.5**  
SHEET 6 OF 47

CHECKED \_\_\_\_\_  
DATE \_\_\_\_\_

REVISIONS \_\_\_\_\_

DESIGNED BY \_\_\_\_\_  
DATE \_\_\_\_\_

THESE DRAWINGS ARE THE PROPERTY OF JAMES D. CONE ARCHITECT AND SHALL NOT BE REPRODUCED OR TRANSMITTED IN ANY FORM OR BY ANY MEANS, ELECTRONIC OR MECHANICAL, WITHOUT THE WRITTEN PERMISSION AND CREDIT.