

FIBERGLASS ROOF SHINGLES OVER 15# FELT AND 1/2" PLYWOOD DECK

SMOKE BARRIER 1 LAYER 5/8" GMB

PRE-ENGINEERED TRUSSES @ 24" O.C.

R-38 BLOWN INSUL.

RESILIENT FURRING CHANNELS @ 24" O.C.

BLOCKING AS REQD

1 LAYER 5/8" TYPE X DRYWALL

DBL 2x6 TOP PLATE

R-13 BATT INSULATION

2x4's STAGGERED STUDS @ 16" O.C.

1 LAYER 5/8" TYPE X DRYWALL OVER 1/4" SOLID LAYER OF SOUND BOARD.

WOOD BASE 2x6 SHOE

5/8" GYP-CRETE OVER 3/4" 1 & G DECKING

WOOD TRUSS, VERIFY SIZE AND LAYOUT W/ TRUSS MANUFACTURER

3 1/2" BATT INSUL.

BLOCKING AS REQD

RESILIENT FURRING CHANNELS @ 24" O.C.

1 LAYER 5/8" TYPE X DRYWALL

DBL 2x6 TOP PLATE

2x4's STAGGERED STUDS @ 16" O.C.

WOOD BASE 2x6 SHOE

WOOD BASE 2x6 SHOE

4" CONC. SLAB W/ 6x6 10/10 W.W.M. OVER VAPOR BARRIER

FIN. FLOOR

SEE FOUND. PLAN

Plan View

A Wall Section

A-3.1 Scale: 3/4"=1'-0"

NOTE:
ROOF DECKING:
- PROVIDE 2" GAPS BETWEEN ROOF JOISTS.
- INSTALL & NAIL DECKING IN ACCORDANCE W/ MANUFACTURERS RECOMMENDATIONS & A.P.A. ASSOCIATION GUIDELINES.
WALL SHEATHING:
- INSTALL & NAIL WALL SHEATHING IN ACCORDANCE W/ MANUFACTURERS RECOMMENDATIONS & A.P.A. ASSOCIATION GUIDELINES.
FLOOR DECKING:
- INSTALL & NAIL FLOOR DECKING IN ACCORDANCE W/ MANUFACTURERS RECOMMENDATIONS & A.P.A. ASSOCIATION GUIDELINES.

FIBERGLASS ROOF SHINGLES OVER 15# FELT AND 1/2" PLYWOOD DECK

WOOD TRUSSES @ 24" O.C.

HURRICANE CLIPS @ EACH TRUSS

METAL DRIP

HARD BOARD SOFTI

2x4's @ 16" O.C.

CONC. SIDING

R-13 BATT INSULATION

1/2" PLYWOOD SHEATHING

2x4's @ 16" O.C.

2x6 TRIM BOARD

ALUM. FLASHING

STONE VENEER OVER BUILDING W.K.S.P.

1/2" A.B. @ 48" O.C.

FINISH GRADE VARIES

SEE FOUND. PLAN

B Wall Section

A-3.3 Scale: 3/4"=1'-0"

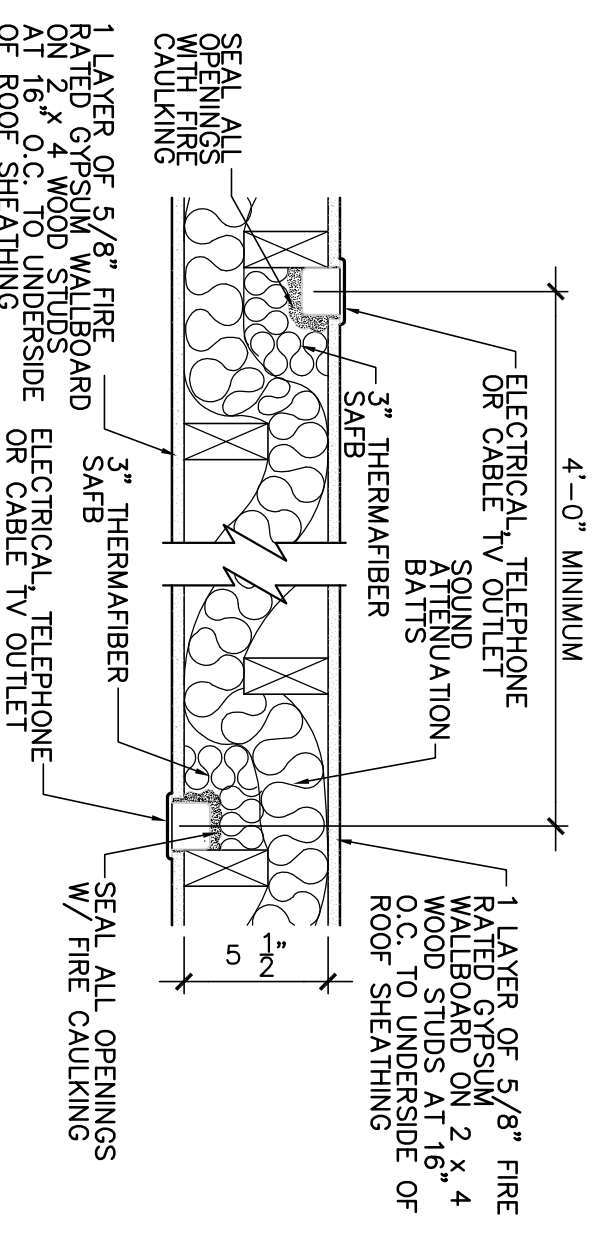

Fire Wall Penetration Detail 1/2" = 1'-0"

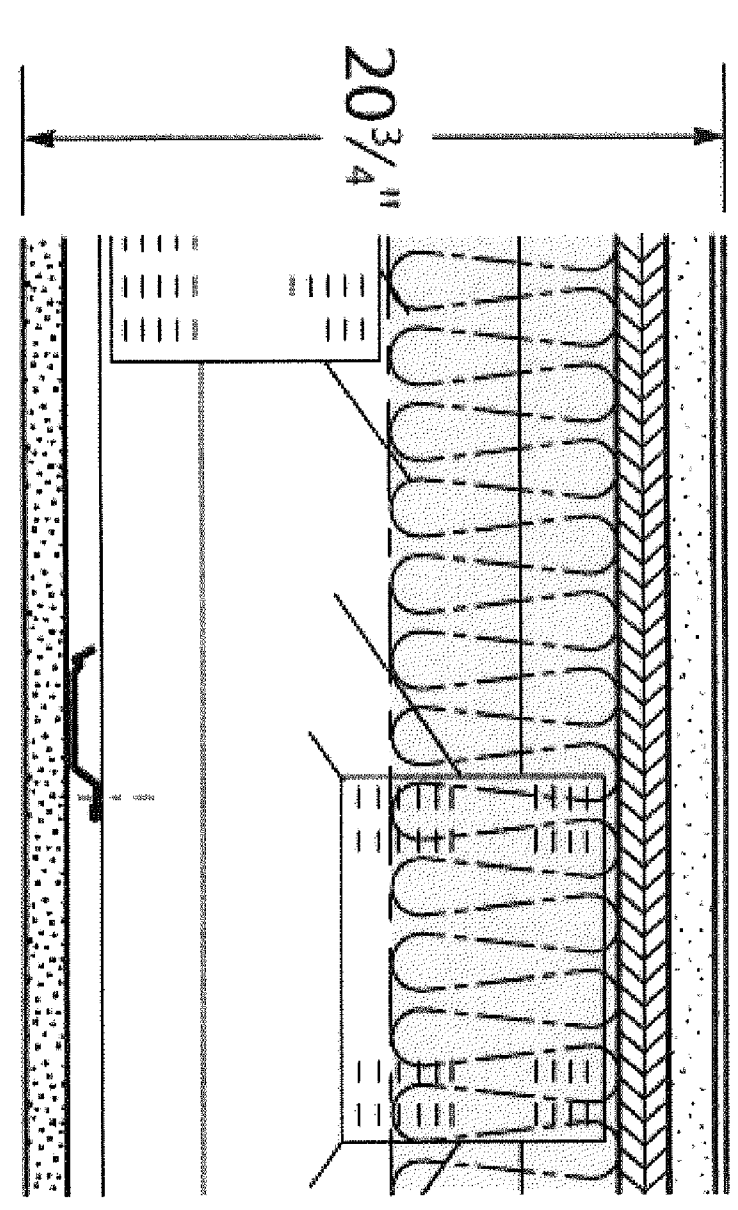

UL Des L563

vinyl Levellock Brand Floor Underlayment
3/4" plywood floor
18" parallel chord wood truss, 24" o.c.
3-1/2" insulation (check UL Directory for proper placement over gypsum ceiling membrane or under plywood subflooring)
resilient channel 18" o.c. or 12" o.c. (see item 6 in UL Directory) or equivalent (USG DGL Drywall Suspension System).
5/8" Sheetrock® Brand Firecode® C Core Gypsum Panels
joints finished
optional ceiling damper

Table with columns: Fire Rating, STC, IIC, Sound Test, Floor Thickness. Row 1: 1, 58, 48, RAL-TL-97-340 & IN-97-47, 20 3/4"

Wood Framed Wall Assemblies continued

1-Hour Fire Rating
Test Reference: UL U312, UL C W200
50-55 STC Sound Trans.
Partition Thickness: 8". Weight per Sq. Ft.: 8.8
Sound Tested with 2" glass fiber insulation in stud cavity
Base Layer: 1/4" Toughlock Sound Deadening board applied parallel to each side of 2 x 4 wood studs 16" o.c. staggered 8" o.c. on 2 x 6 wood plates with 1-1/2" 4d coated nails 12" o.c.
Face Layer: 1/2" Toughlock Fireguard C gypsum board applied parallel to studs with 1/2" beads of adhesive 16" o.c. and 1-7/8" 6d coated nails 6" o.c. at top and bottom plates only. Stagger base layer joints 16" o.c. each side. Stagger face layer joints 24" o.c. from base layer joints.

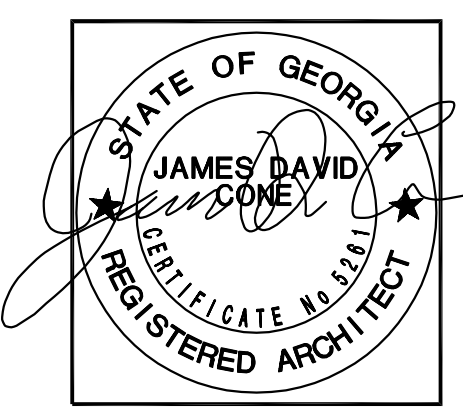

JAMES D. CONE ARCHITECT
1806 PLUM STREET VALDOSTA, GA. 31601 TELE (229) 247-8378 FAX (229) 245-9311 E-mail JIMMY_CMA@BELLSOUTH.NET

Casey's Court Apartments For Charlie Hand
Tifton, Georgia

DRIVING NUMBER A-4.1 SHEET 7 OF 11
DRAWN: JMC
CHECKED: JMC
JOB NUMBER: 1744
DATE: Nov. 20, 2017
REVISIONS:
THREE DIMENSIONS ARE THE PROPERTY OF JAMES D. CONE ARCHITECT. PERMISSION AND CREDIT ARE REQUIRED FOR REPRODUCTION.